



YOUR GUIDE TO

BURIN PENINSULA



THE HIDDEN GEMS ON THE BURIN PENINSULA

- ✓ Best Things to do
- ✓ Places to Eat
- ✓ Places to stay

www.visitnewfoundlandlabrador.ca

BURIN PENINSULA GUIDE



Let's visit Burin Peninsula.

Newfoundland and Labrador's Burin Peninsula is beautiful, with picturesque fishing villages, rugged coastlines and outdoor adventures galore.

The Burin Peninsula is located on the south coast of Newfoundland. The Atlantic Ocean serves as a border between Burin Peninsula and St Pierre and Miquelon, a french island off the coast of Newfoundland and Labrador.

You can find plenty to see and do on this peninsula. It's not just its endless grassy fields that make the Burin Peninsula special.

There are plenty of attractions to keep you busy, from nature walks to historical sites and museums.

This peninsula is home to the famous Provincial Seamen's Museum, which displays a diverse collection of artifacts

To gain insight into the history of families living on the peninsula for thousands of years.

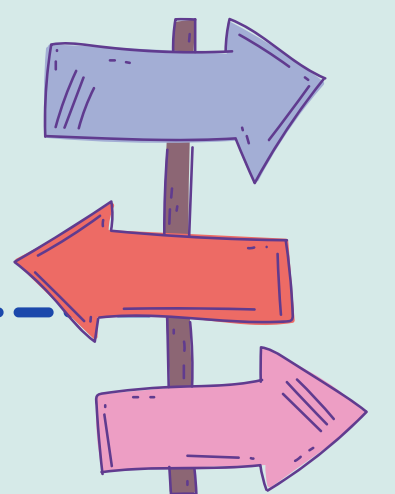



Best Things to Do In Burin Peninsula

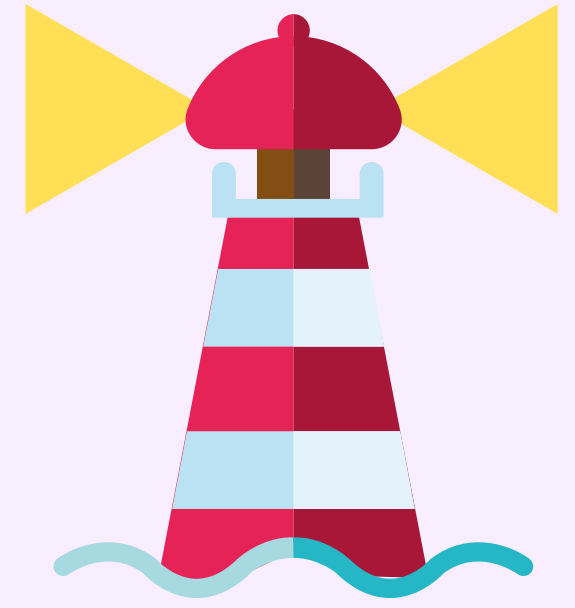

Fortune Head Geology Centre

Address: 49-51 Bunkers Hill Road,
Fortune, NL
Tell: 709-832-3569

Fortune Head Ecological Reserve

Address: Fortune, Newfoundland
and Labrador
Tell: 709-826-2753

Provincial Seamen's Museum

Address: 54 Marine Drive, Grand Bank, NL
Tell: 709-832-1484

Cook's Lookout

Address: Burin, NL

Tidal Wave Memorial

Address: 491 Main Street, Burin, NL

Be sure to search our website for all the Tours, flights and car rentals before booking a trip.

www.visitnewfoundlandlabrador.ca





BEST THINGS TO DO IN BURIN PENINSULA

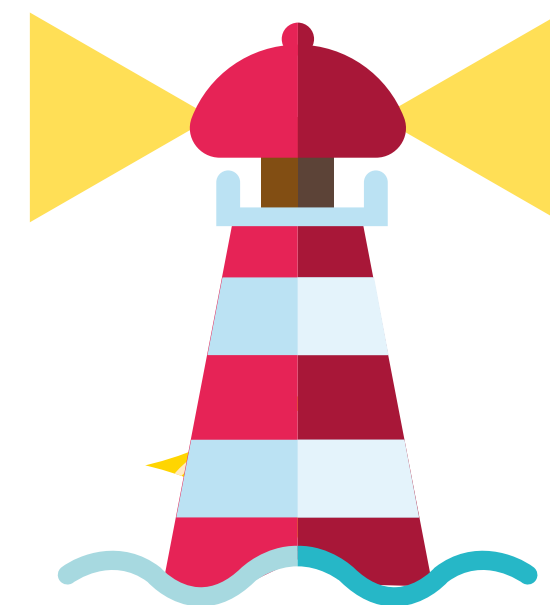

MARYSTOWN HERITAGE MUSEUM



Address: 283 Ville Marie Drive,
Marystown, NL
Tell:709-279-2463



ST. LAWRENCE MINERS MEMORIAL MUSEUM

Address: Saint Lawrence, NL
Tell:709-873-3160

GRANDE MEADOWS GOLF CLUB

Address: 5 Golf Course Road, Garnish, NL
Tell:709-826-2600

GRAND BANK REGIONAL THEATRE

Address: 16 Water Street,
Grand Bank, NL
Tell: 709-832-2282

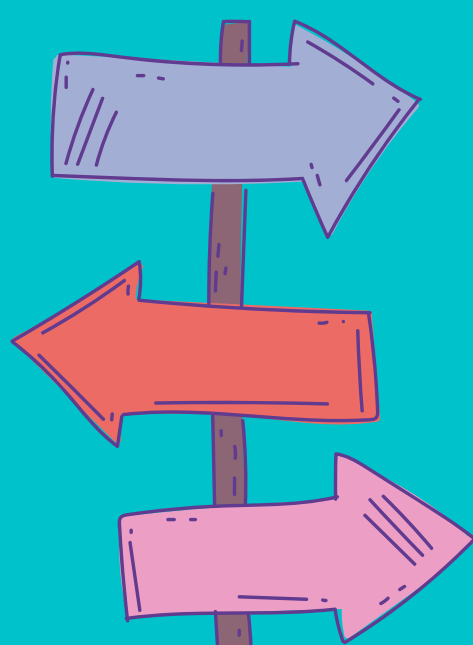

WINTERLAND ECOMUSEUM

Address: Winterland Road,
Winterland, NL



NEW AGE RENTALS AND ADVENTURE TOURS



Address: 53 barrisway road, Garnish, NL
Tell:709-277-2906



GRAND BANK HISTORIC LIGHTHOUSE AND WATERFRONT

Address:16 Lower Water
Street, Grand Bank, NL
Tell:709-832-2617



BEST PLACES TO EAT ON BURIN PENINSULA

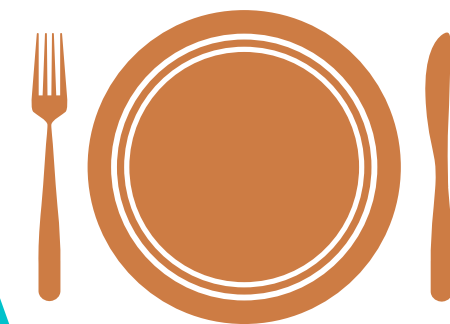

SMUGGLERS COVE ROADHOUSE

Address: 310-316 Church
Street, Burin, NL
Tell: 709-891-2222



HERITAGE CAFE

Address: 34 Seaview Drive,
Burin, NL
Tell: 709-342-2087



PAULINE'S DINER

Address: 140 Main Street,
Burin, NL
Tell: 709-891-1997



BY D' ROCK CAFE

Address: 33 Seaview Drive,
Burin, NL
Tell: 709-891-8965

LUCKY HOUSE RESTAURANT

Address: 6 Salt Pond Drive, Burin
Bay Arm
Tell: 709-891-2880



PJ BILLINGTON'S

Address: 180-190 Ville Marie Drive,
Marystown, NL
Tell: 709-279-1600



THE ADMIRAL'S GALLEY & KEG

Address: 38 Queen
Street, Marystown, NL
Tell: 709-279-7827



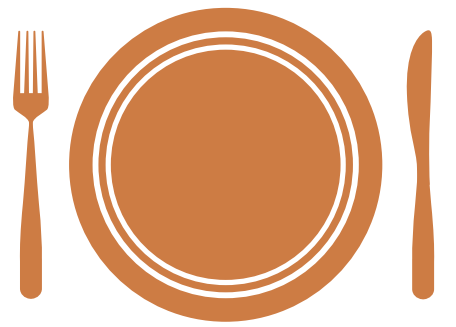

BEST PLACES TO EAT BURIN PENINSULA

SHARON'S NOOK



Address: 12 Water Street, Grand Bank, NL
Tell: 709-832-0618



WONG'S PALACE RESTAURANT



Address: McGettigan Boulevard,
Marystown, NL
Tell: 709-279-3773

STAGHEAD RESTAURANT AND LOUNGE



Address: 224 Creston
Boulevard, Marystown, NL
Tell: 709-279-3300

BURIN PENINSULA MOTEL



Address: 33 Grandview Boulevard,
Grand Bank, NL
Tell: 709-832-2180



COPPER KETTLE CAFÉ AND PUB



Address: 1 Church Street, Grand
Bank, NL
Tell: 709-832-0222



NANNY B'S



Address: 13 Corporation Place,
Saint Lawrence, NL
Tell: 709-873-3360



Places to Stay in Burin

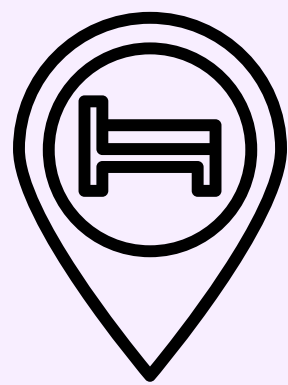

Peninsula

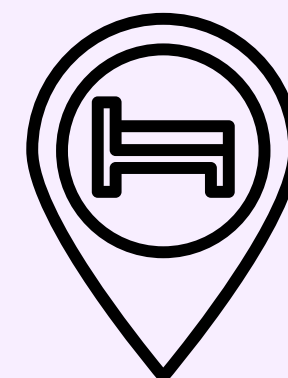

Burin Peninsula Motel

Address: 33 Grandview Boulevard,
Grand Bank, NL
Tell: 709-832-2180

Abbie's Garden B&B

Address: Route 210 Burin Peninsula,
Grand Bank, NL
Tell: 709-832-4473

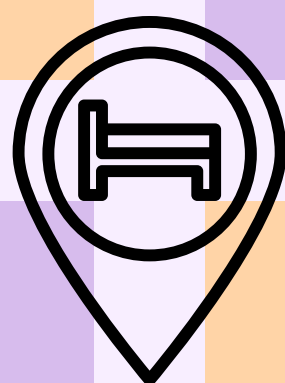

Spanish Room Manor

Address: 576 Main Street, Little Bay, NL
Tell: 709-279-0547

Long Ridge Cottages

Address: Long Ridge, Garnish, NL
Tell: 709-277-0083

Visit our Website

Be sure to search our website for all the Tours, flights and car rentals before booking a trip.

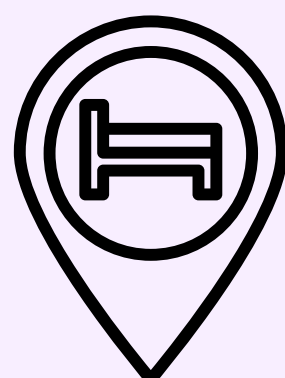



Places to Stay in Burin Peninsula

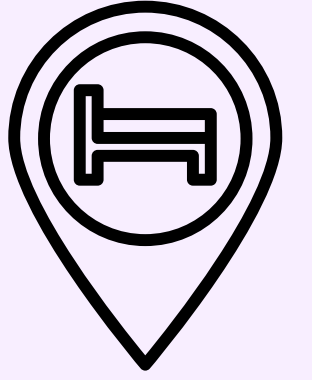
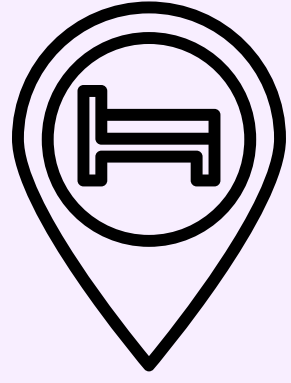

Braxton Suites

Address: 414 Creston Boulevard,
Marystown, NL
Tell: 709-357-3001

Marystown Hotel & Convention Centre

Address: 180-190 Ville Marie Drive,
Marystown, NL
Tell: 709-279-1600



Listening to Hill B & B

Address: Atlantic Street, Marystown, NL
Tell: 709-279-2359

Thorndyke Inn

Address: 33 Water Street, Grand Bank, NL
Tell: 877-882-0820

Visit our Website

Be sure to search our website for all the Tours before booking a trip.





Places to Stay in Burin Peninsula

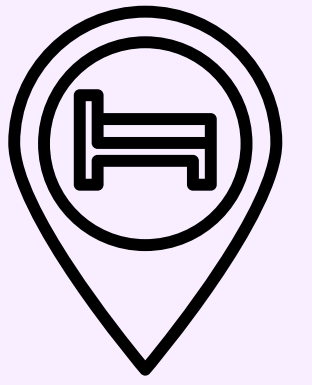
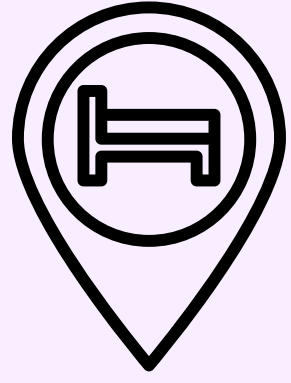

Ocean View Motel

Address: 2627 Water Street W, Saint Lawrence, NL
Tell: 709-873-2830

Fishermen's View Bed & Breakfast

Address: 22 Blackburn Road, Grand Bank, NL
Tell: 709-353-2052

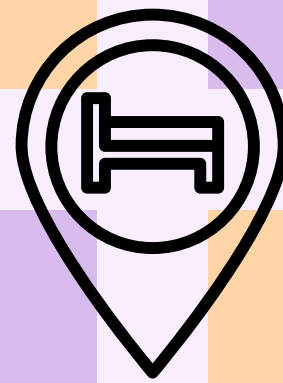

Dolly's Place

Address: 1 Evans Street, Grand Bank, NL
Tell: 709-832-7606



Visit our Website

Be sure to search our website for all the Tours before booking a trip.



Places to Stay

Places to Eat

Things to Do

BURIN PENINSULA



www.visitnewfoundlandlabrador.ca

Newfoundland and Labrador's Burin Peninsula is beautiful, with picturesque fishing villages, rugged coastlines and outdoor adventures galore.